IMT Nuremberg Archives

H - 3416

International Court of Justice

H3416 - 0002

OFFICE OF CHIEF OF COUNSEL FOR WAR CRIMES

EVIDENCE DIVISION

Date : 22 July 1948

I certify that Document Number USA-819 was introduced into evidence as Exhibit Number _____ in the Trial by the International Military Tribunal of Hermann GOERING, et al, which commenced on 20 November 1945, and that the attached photostat is a true and correct copy of the original.

Fred Niebergall

Fred NIEBERGALL
Chief, Document
Control Branch.

H3416 - 0003

C E R T I F I C A T E

I hereby certify that the annexed document No. USA-829 is a photostat of an original document submitted in evidence by the United States Prosecution under this number. The original document has been withdrawn in accordance with Rule 10 of the International Military Tribunal, and to the best of my knowledge and belief is to be held at the National Archives, Washington D.C. .

Paul Joosten

Nuremberg, 4 July 1948

PAUL A. JOOSTEN

General Secretary
International Military
Tribunal

H3416 – 0004

H3416 – 0005

H3416 – 0006

A 097147

A 097148

H3416 - 0007

H3416 – 0008

A 097149

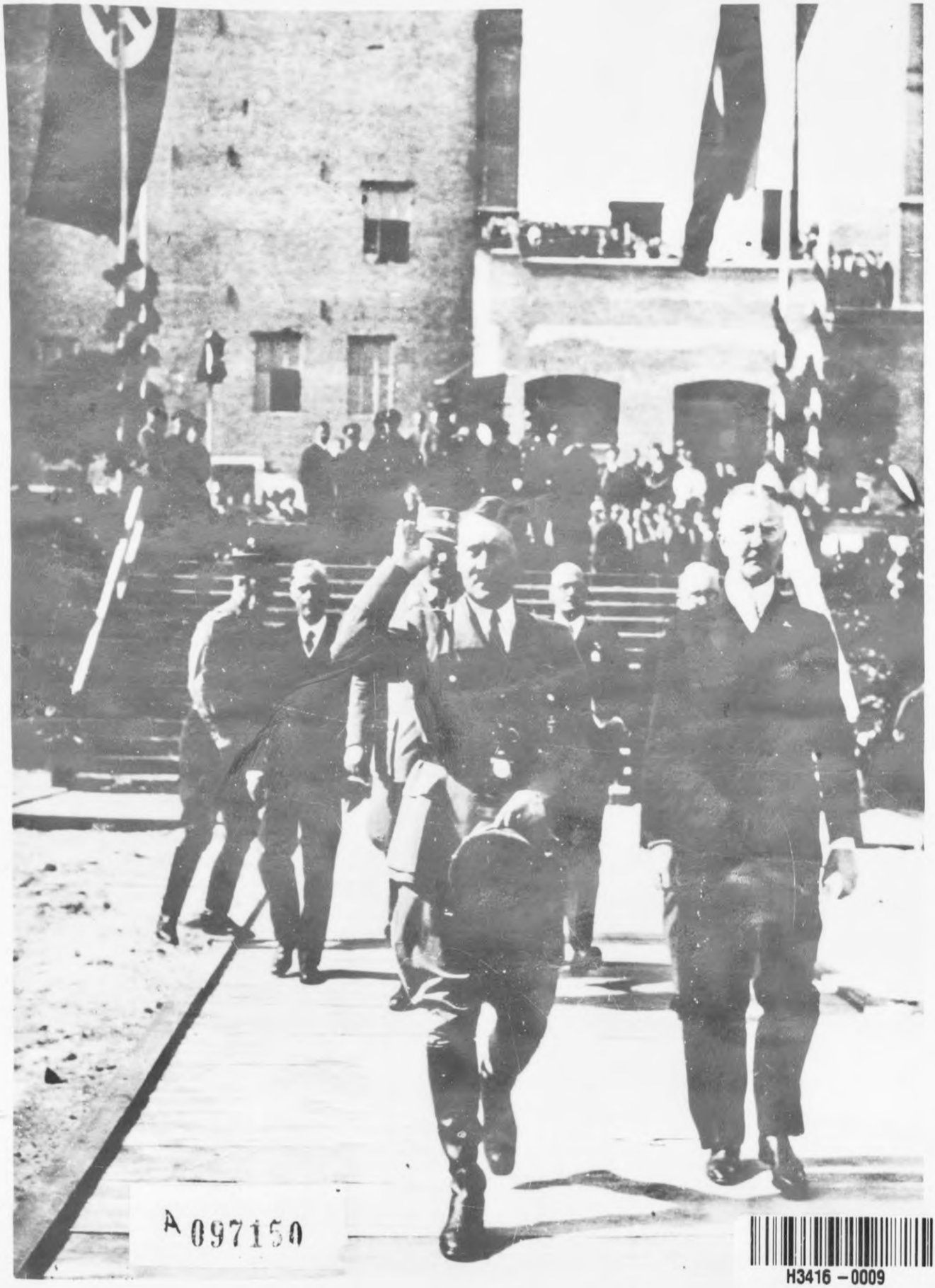

A 097150

H3416 – 0009

A 097151

H3416 – 0010

A097156

H3416 – 0011

H3416 – 0012

A097162

H3416 - 0013

A 097153

H3416-0013A

USA- 829

H3416 - 0014

H-3416

USA 829 (no doc. no.)

A 097144

Filed May 2, 1946
Job Wiley
Secy.

H3416-0015

11 Photographs

H3416-0016

594

Exhibit USA 829